

PLAN SHOWING THE PROPOSED CONSTRUCTION OF A RESIDENTIAL BUILDING IN S.No 28/8A, AT RAJI STREET, CHINNA SEKKADU TOWN PANCHAYAT, SAIDAPET TALUK, CHENGLEPUT DISTRICT.

OWNED BY. R. ARUMUGAM & A. SUSILA

(SCALE: 1"=8'-0")

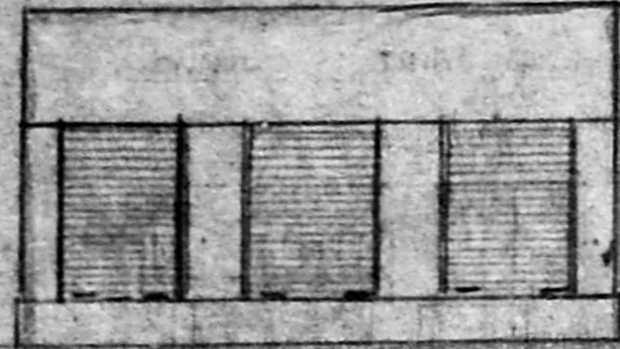

ELEVATION

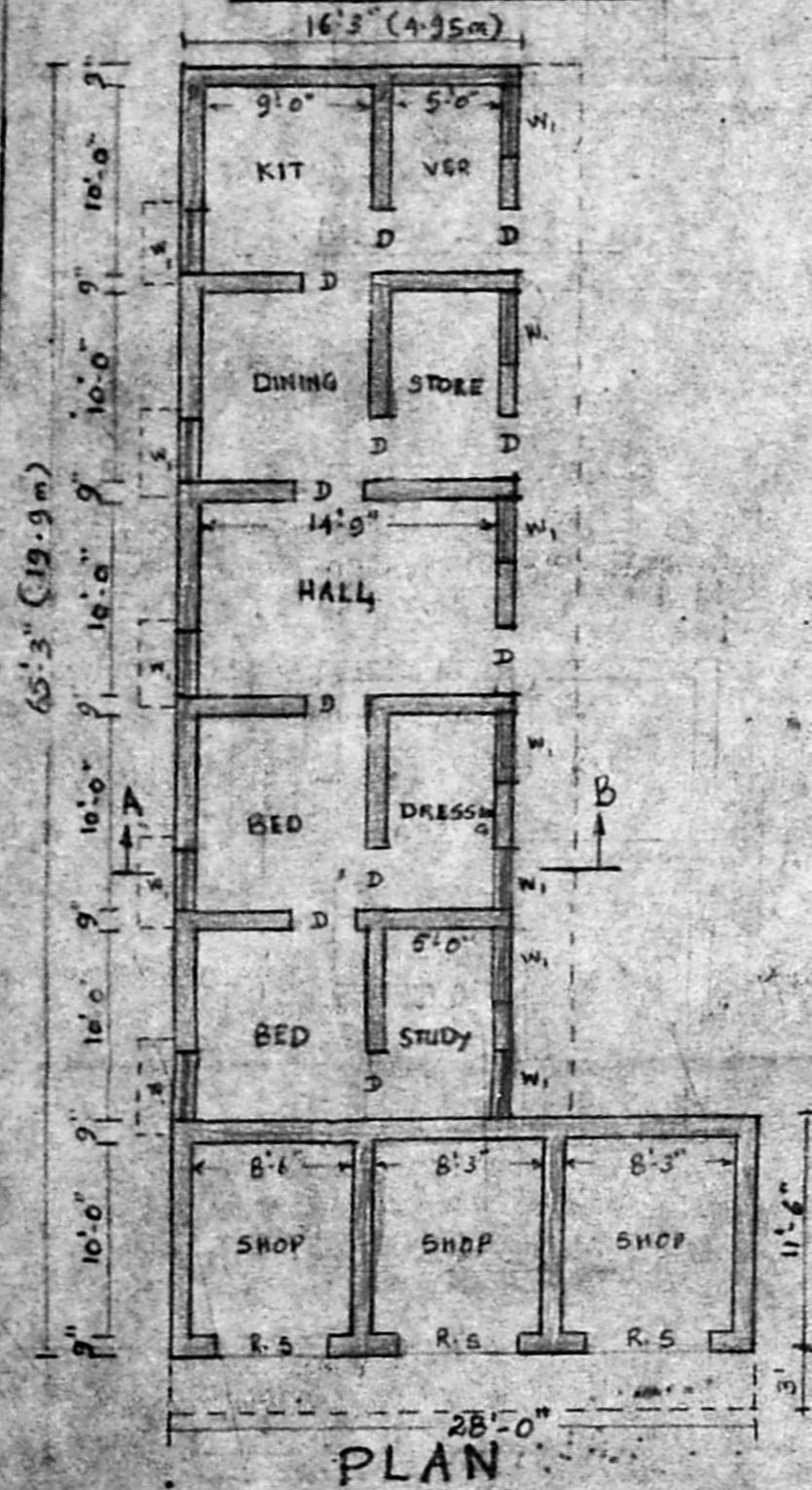

PLAN

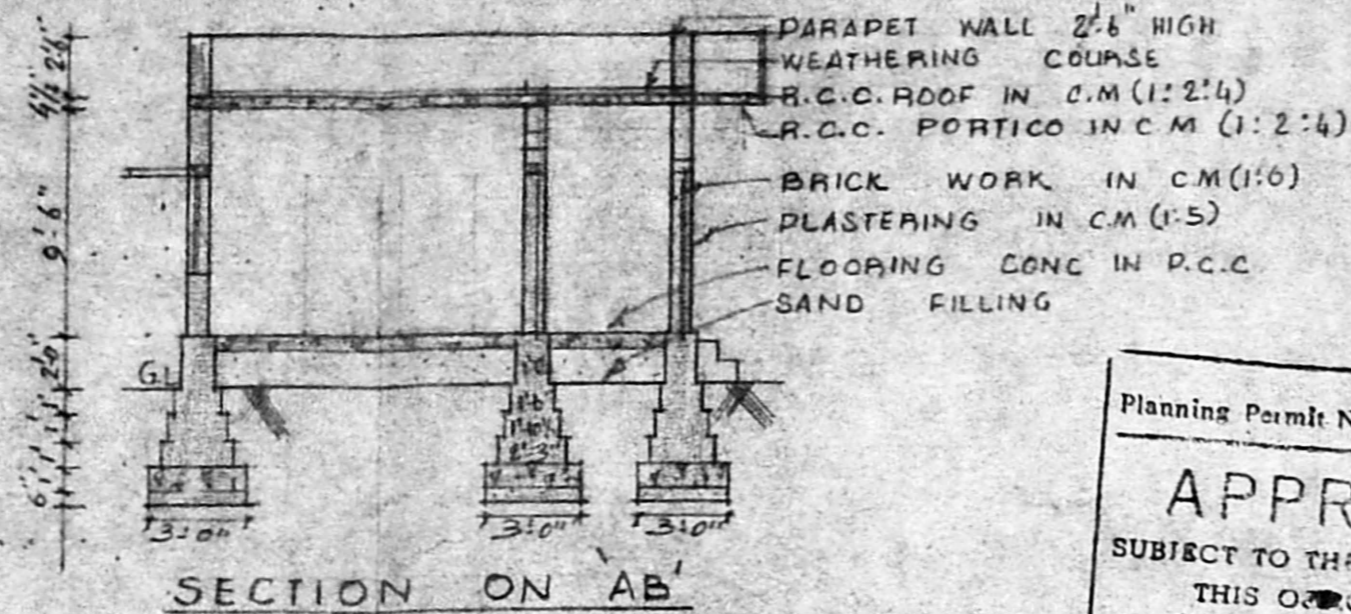

SECTION ON 'AB'

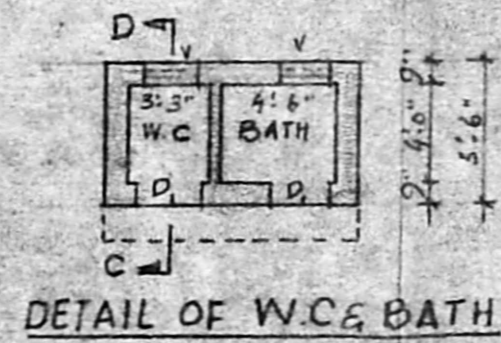

DETAIL OF W.C & BATH

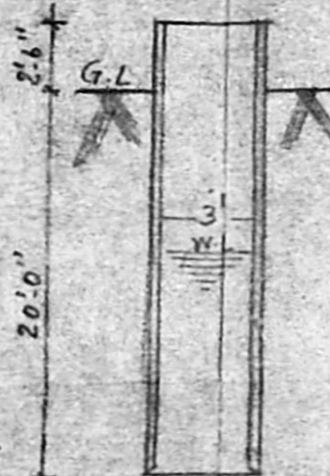

DETAIL OF WELL

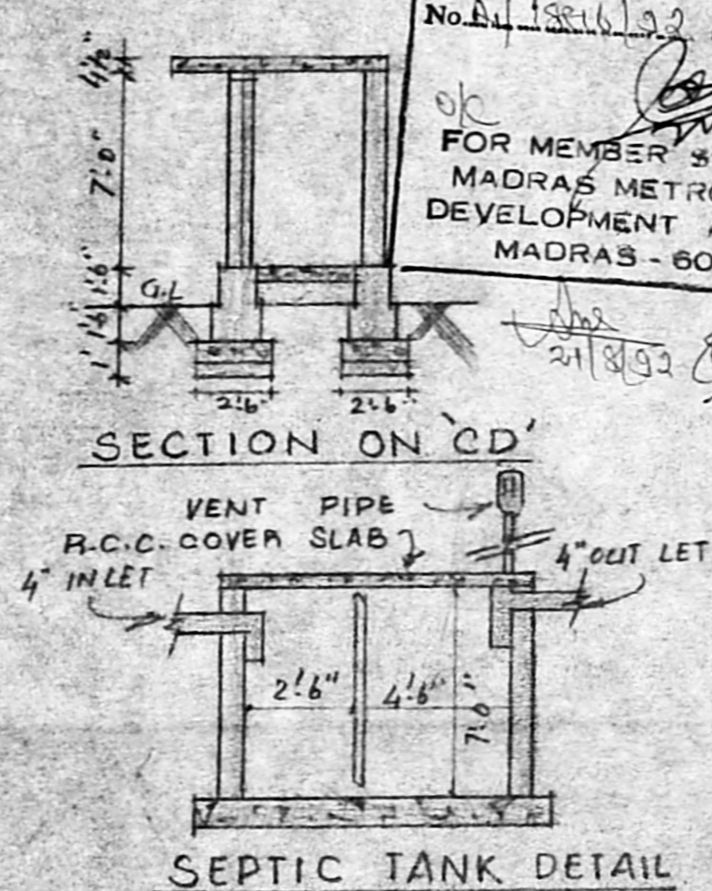

SEPTIC TANK DETAIL

Planning Permit No. A/1244/92
APPROVED
 SUBJECT TO THE CONDITIONS IN THIS OFFICE LETTER.
 No. A/19816/92 D.O. 08.02.92
 FOR MEMBER SECRETARY
 MADRAS METROPOLITAN DEVELOPMENT AUTHORITY
 MADRAS - 600 008.

SCHEDULE OF JOINERY:-

D - DOOR	(3'-0" x 6'-6")
D - DOOR	(2'-6" x 6'-6")
R.S - ROLLING SHUTTER	(6'-0" x 7'-0")
W - WINDOW	(3'-0" x 4'-0")
V - VENTILATOR	(2'-0" x 1'-6")

SITE PLAN SCALE: 1"=33'-0"

PROPOSED SHOWN IN
 BOUNDARY SHOWN IN
 ROAD SHOWN IN
 AREA OF THE SITE
 AREA OF THE PRO BUILDING

4800 SFT (446 M²)
 1195 SFT (111 M²)

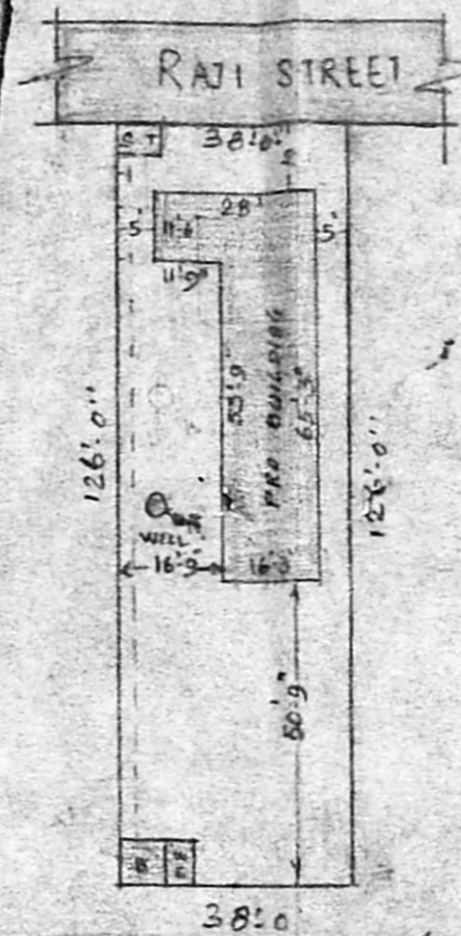

Handwritten notes: (11.5 x 28) - 322 sq. 30m², 53.25 x 16.25 = 878.44, 81.25 x 16.25 = 1320.62

R. ARUMUGAM
 APPLICANT

S. Prabhakar
S. BOOBALA KRISHNAN, D. C.
 Licensed Surveyor
 54, Thiruvalluvar Street
 Chinna Sekkadu,
 Thanai, Madras - 68
 LICENSED SURVEYOR

Handwritten notes: R.P., A/1244/92, 25/6/92